

1 permitted contextual overall west elevation

scale 1 : 1000

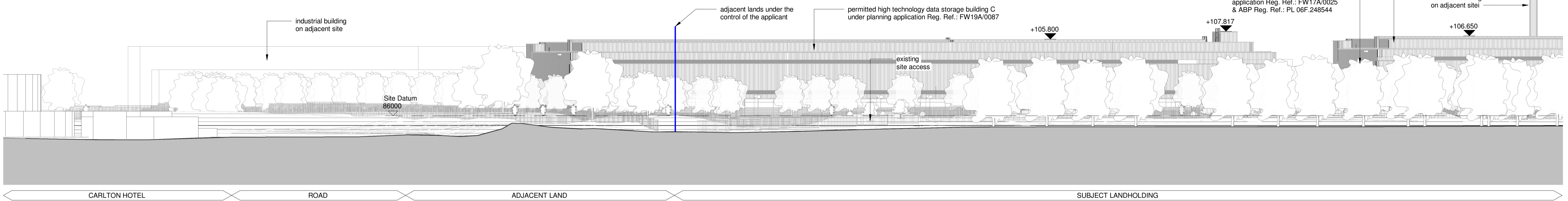

2 permitted contextual west elevation - part A

scale 1 : 500

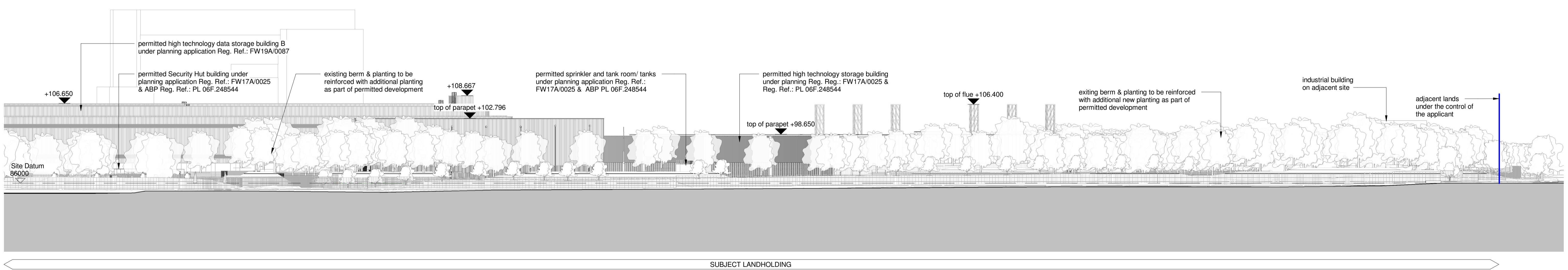

3 permitted contextual west elevation - part B

scale 1 : 500

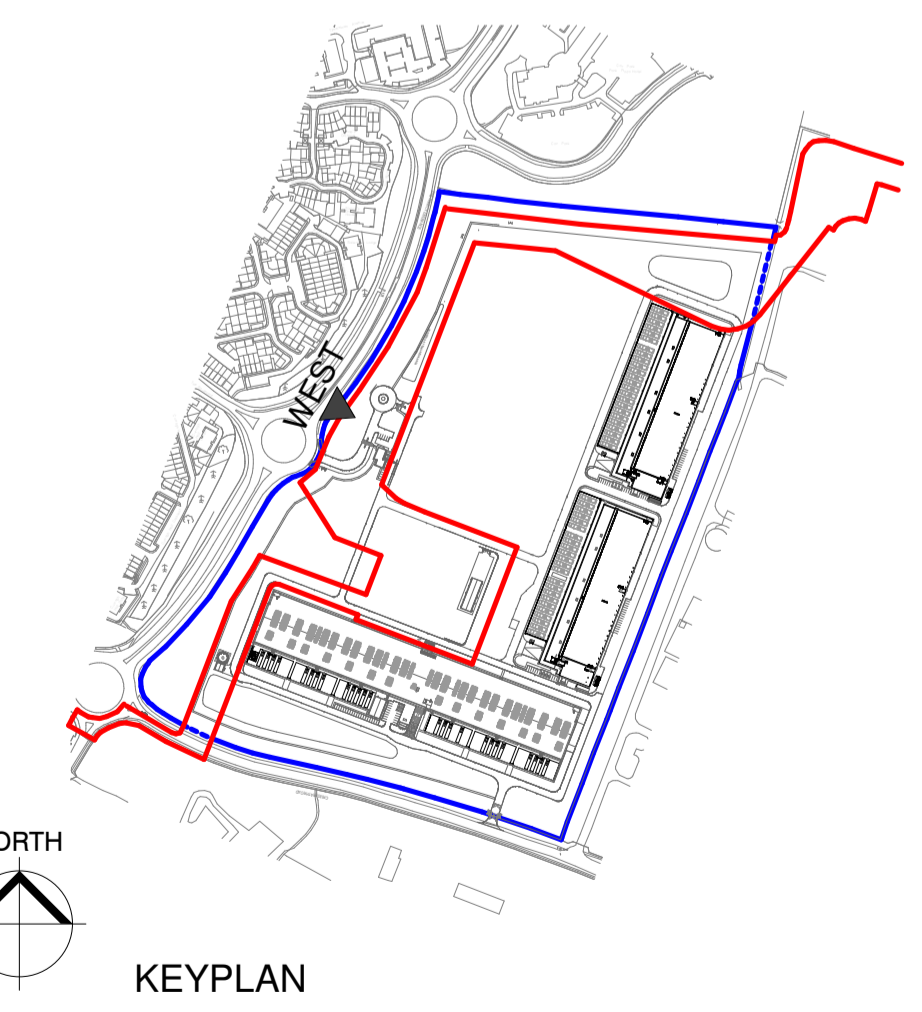

PERMISSION GRANTED UNDER
REG. REF.: FW17A/0025, REG.
REF.: PL 06F.248544 &
REG. REF.: FW19A/0087

NOTES:

Check all dimensions on site. Do not rely on scaled dimensions. This drawing must be read in conjunction with all relevant contract documents.

This drawing is the property of Michael Collins Associates Ltd. (trading as MCA Architects). The drawing shall not be copied, reproduced or otherwise used without the consent of Michael Collins Associates Ltd.

LEGEND

- OUTLINED IN RED INDICATES EXTENT OF PLANNING APPLICATION
- OUTLINED IN BLUE INDICATES ADJACENT LANDS UNDER THE CONTROL OF THE APPLICANT/LAND OWNER
- OUTLINED IN BLUE DASHED LINE INDICATES BOUNDARY OF APPLICANT OWNERSHIP WITHIN THE APPLICATION SITE
- EXISTING WAYLEAVES INDICATED IN YELLOW

Rev	Date	Description	Dm	Chkd
P07	01.20	For Submission	ML	GO

Architecture + Interior Design + Masterplanning + Project Management

MCA ARCHITECTS

4 Harover Wharf,
Aigler Road,
Dublin 2, Ireland.

+353 1 6760916
info@mca.ie
www.mca.ie

Client:	CRUISERATH 220kV SUBSTATION & TRANSMISSION LINE	Job No:	2016.62
Drawing:	PERMITTED CONTEXTUAL WEST ELEVATION	Sheet:	A1
Stage:	PLANNING	Scale:	1:1000
Status:	FOR SUBMISSION	Status Code:	S5
Drawing Number:	STS-MCA-PL-ZZ-DR-A-1035		

REVISION:

P07